

# Upper Plateau Separation Project: Road Closure

February 2024

## Background

The Upper Plateau Separation project in Hillhurst Sunnyside consists of installing a larger, dedicated pipe that will collect and move stormwater from the communities on top of the hill directly to the Bow River, bypassing Sunnyside, to help prevent flooding in the community. It's one of several community drainage improvements happening in the area.

## Upcoming Construction & Road Closure

For this final phase of work, The City needs to install two new storm pipes across 10 Street NW and make modifications to existing infrastructure on 10 St NW. This construction will require closing 10 Street traffic between Sait Way NW and just north of 5 AV NW, adjacent to Riley Park.

10 St. NW will be open between 16 Avenue NW and Sait Way NW, allowing for access in and out of SAIT.

To complete the work as quickly as possible, and minimize disruption to residents and commuters, crews will be working during the day and at night between **March 2 and April 8, 2024**.

## Construction Impacts

**March 2 – 8:** Within the construction area, two northbound lanes on 10 St NW will be closed, with southbound lane and pedestrian sidewalk open for vehicles traveling southbound and pedestrians only. Cyclist detour will be in place.

**March 9 – April 8:** Full road closure of 10 St NW within the work area, between Sait Way NW and adjacent to Riley Park, north of 5 Av NW.

**April 9:** 10 Street re-opens.

## Transit Impacts

Bus Routes 4 and 5 will be detoured. Route 4 stops 8046, 7672, and 8968, as well as Route 5 stops 5244, 8962, and 5245 will be temporarily closed. Full transit detour information, and temporary stop locations will be posted to [calgarytransit.com/serviceupdates](http://calgarytransit.com/serviceupdates) and on the mobile Transit app.

The City takes all efforts to limit work to daytime hours, but for this project it is necessary to work at night to complete the work safely, efficiently, and minimize the disruption to residents and commuters in the area. This approach will lead to construction noise at night.

**We want to thank residents for your patience and understanding while we complete this necessary work that will help protect the community from flood risk.**

Please see the maps below for the pedestrian, cyclist, and traffic detours while we are working.

## Work Area

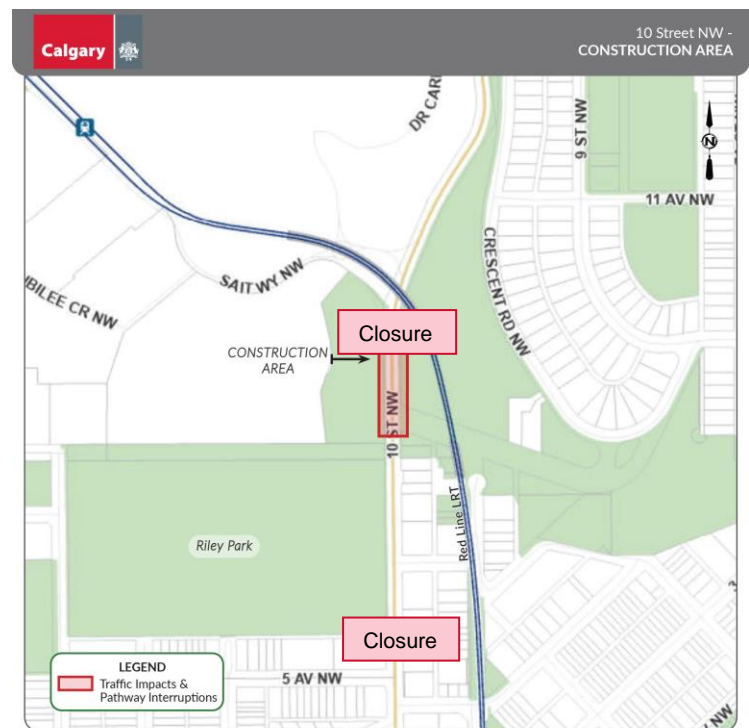

**Project Information or Questions** If you have any questions about this work or the project please contact 311 or visit [calgary.ca/sunnysidecdi](http://calgary.ca/sunnysidecdi) for more information.

## Pedestrian and Cyclist Detour Map

## Traffic Detour Map

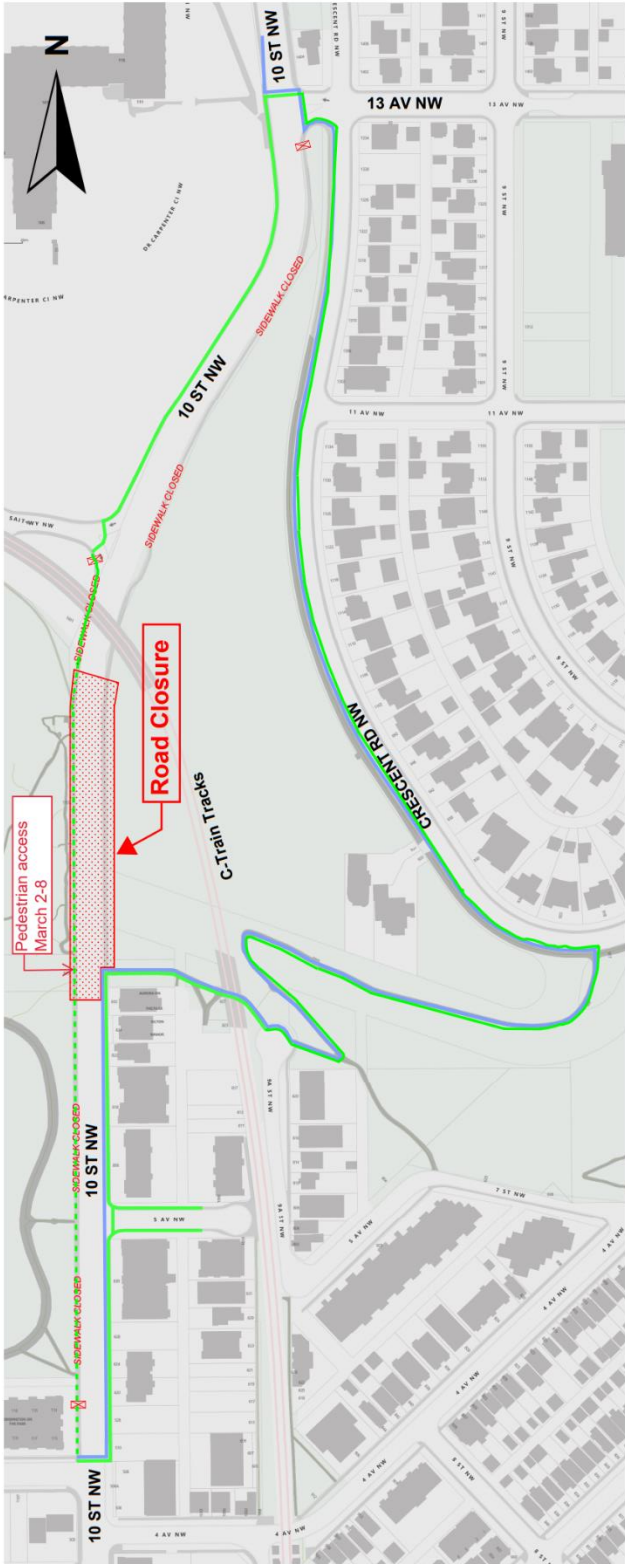

**LEGEND:**

- PEDESTRIAN DETOUR ROUTE
- BICYCLE DETOUR ROUTE

**LEGEND:**

- NORTHBOUND TRAFFIC DETOUR
- SOUTHBOUND TRAFFIC DETOUR